

O NAEEM SHABAZZ

ASBESTOS REPORT

FOR 923 GLADSTONE STREET

OVERVIEW

The dwelling at 923 Gladstone Street asbestos material samples were taken from the following Homogeneous areas: On 08/19/2024

001: window seal

002: roof shingle

003: wall installation

004: living room wall

005: kitchen wall material

006: living room floor tile

007: kitchen floor tile

008: rear house outer material

- Property is clear of asbestos and can proceed with demolition *

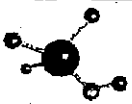

ACCESS
ANALYTICAL, INC.

15 Thames Valley Rd.
Irmo, SC 29063

Phone: 803-781-4243 / Fax: 803-781-4303 /
Web: www.axs-inc.com

CHAIN OF CUSTODY RECORD

FOR

2408713

ASBESTOS OR LEAD BASED PAINT SAMPLES

CLIENT:	City of Florence	PHONE:	843-713-7645
ADDRESS:	324 W. Evans St	EMAIL:	oshabazz@cityofflorence
	Florence SC 29501	PROJECT NAME:	923 Gladstone Demo.
CONTACT:	O. Naeem Shabazz	SAMPLED BY:	O. Shabazz
SAMPLE DATE:	08/19/2024	STATE COLLECTED IN:	SC

TEM CONFIRMATION OF NEGATIVE NOB SAMPLES?	<input type="checkbox"/> YES <input type="checkbox"/> NO	POSTIVE STOP IF ONE LAYER HAS ASBESTOS?	<input checked="" type="checkbox"/> YES <input type="checkbox"/> NO
---	--	---	---

SAMPLE ID	SAMPLE DESCRIPTION	DATE DUE	***CIRCLE ANALYSIS REQUESTED***	LAB ID (LAB USE ONLY)
001	Window seal	08/21/24	ASBESTOS via PLM / LEAD in PAINT	
002	Roof shingle	08/21/24	ASBESTOS via PLM / LEAD in PAINT	
003	Wall installation	08/21/24	ASBESTOS via PLM / LEAD in PAINT	
004	Living room wall	08/21/24	ASBESTOS via PLM / LEAD in PAINT	
005	Kitchen wall mat.	08/21/24	ASBESTOS via PLM / LEAD in PAINT	
006	Living room floor tile	08/21/24	ASBESTOS via PLM / LEAD in PAINT	
007	Kitchen floor tile	08/21/24	ASBESTOS via PLM / LEAD in PAINT	
008	Rear house outer Mat	08/21/24	ASBESTOS via PLM / LEAD in PAINT	
			ASBESTOS via PLM / LEAD in PAINT	
			ASBESTOS via PLM / LEAD in PAINT	
			ASBESTOS via PLM / LEAD in PAINT	
			ASBESTOS via PLM / LEAD in PAINT	
			ASBESTOS via PLM / LEAD in PAINT	
			ASBESTOS via PLM / LEAD in PAINT	
			ASBESTOS via PLM / LEAD in PAINT	

RELINQUISHED BY: O. Shabazz	RECEIVED BY: <i>Mustafa Jureng</i>	DATE/TIME: 8/20/24 1328
RELINQUISHED BY: <i>Mustafa Jureng</i>	RECEIVED BY: <i>[Signature]</i>	DATE/TIME: 8/20 5:12PM
RELINQUISHED BY: <i>[Signature]</i>	RECEIVED BY: <i>[Signature]</i>	DATE/TIME: 8/20 8:47PM

Bulk Sample Summary Report

Report Date: 21-Aug-24

Client Name: City of Florence	Job Number: 2408713
Project Name: 923 GLADSTONE DEMO.	Project Number:

Client ID	AES ID	Location	Asbestos Mineral Percentage						Comments
			CH	AM	CR	AN	TR	AC	
001 Layer: 1	2408713-001A	SEE COC	ND	ND	ND	ND	ND	ND	Glaze. Paint included as binder
001 Layer: 2	2408713-001A	SEE COC	2	ND	ND	ND	ND	ND	Glaze
002 Layer: 1	2408713-002A	SEE COC	ND	ND	ND	ND	ND	ND	Tar
002 Layer: 2	2408713-002A	SEE COC	ND	ND	ND	ND	ND	ND	Shingle
003 Layer: 1	2408713-003A	SEE COC	ND	ND	ND	ND	ND	ND	Insulation
004 Layer: 1	2408713-004A	SEE COC	ND	ND	ND	ND	ND	ND	Drywall tape. Paint included as binder

Note: CH=chrysotile, AM=amosite, CR=crocidolite, AC=actinolite, TR=tremolite, AN=anthophyllite

For comments on the samples, see the individual analysis sheets.

ND = None Detected

Eurofins-Atlanta is accredited by NIST's National Voluntary Laboratory Accreditation Program (NVLAP) for Polarized Light Microscopy (PLM) analysis, Lab Code 102082-0. All analyses performed in accordance with EPA "Interim Method for the Determination of Asbestos in Bulk Insulation Samples" (EPA 600/M4-82-020), 1982 as found in 40 CFR, Part 763, Appendix E to Subpart E and "Method for the Determination of Asbestos in Bulk Building Materials" (EPA/600/R-93/116), 1993.

These test results apply only to those samples actually tested, as submitted by the client. All percentages are reported by visually estimated volume. PLM is not consistently reliable in detecting small concentrations of asbestos in floor tiles and similar nonfriable materials, quantitative TEM is currently the only method that can be used to determine conclusive asbestos content. Interpretation and use of test results are the client's responsibility. Laboratory liability is limited to the cost of analysis. This report must not be used to claim, and does not imply product certification, approval, or endorsement by NVLAP or any agency of the Federal Government.

This report must not be reproduced except in full without written approval of Eurofins-Atlanta

Microanalyst:



Penka Topuzova

QC Analyst:

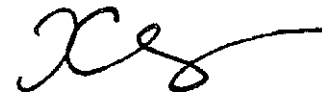

Yelena Khanina

Bulk Sample Summary Report

Report Date: 21-Aug-24

Client Name: City of Florence	Job Number: 2408713
Project Name: 923 GLADSTONE DEMO.	Project Number:

Client ID	AES ID	Location	Asbestos Mineral Percentage						Comments
			CH	AM	CR	AN	TR	AC	
004 Layer: 2	2408713-004A	SEE COC	ND	ND	ND	ND	ND	ND	Wallboard
005 Layer: 1	2408713-005A	SEE COC	ND	ND	ND	ND	ND	ND	Joint compound. Paint included as binder
005 Layer: 2	2408713-005A	SEE COC	ND	ND	ND	ND	ND	ND	Drywall tape
005 Layer: 3	2408713-005A	SEE COC	ND	ND	ND	ND	ND	ND	Wallboard
006 Layer: 1	2408713-006A	SEE COC	2	ND	ND	ND	ND	ND	Floor tile
006 Layer: 2	2408713-006A	SEE COC	ND	ND	ND	ND	ND	ND	Glue

Note: CH=chrysotile, AM=amosite, CR=crocidolite, AC=actinolite, TR=tremolite, AN=anthophyllite

For comments on the samples, see the individual analysis sheets.

ND = None Detected

Eurofins-Atlanta is accredited by NIST's National Voluntary Laboratory Accreditation Program (NVLAP) for Polarized Light Microscopy (PLM) analysis, Lab Code 102082-0. All analyses performed in accordance with EPA "Interim Method for the Determination of Asbestos in Bulk Insulation Samples" (EPA 600/M4-82-020), 1982 as found in 40 CFR, Part 763, Appendix E to Subpart E and "Method for the Determination of Asbestos in Bulk Building Materials" (EPA/600/R-93/116), 1993.

These test results apply only to those samples actually tested, as submitted by the client. All percentages are reported by visually estimated volume.

PLM is not consistently reliable in detecting small concentrations of asbestos in floor tiles and similar nonfriable materials, quantitative TEM is currently the only method that can be used to determine conclusive asbestos content. Interpretation and use of test results are the client's responsibility.

Laboratory liability is limited to the cost of analysis. This report must not be used to claim, and does not imply product certification, approval, or endorsement by NVLAP or any agency of the Federal Government.

This report must not be reproduced except in full without written approval of Eurofins-Atlanta

Microanalyst:

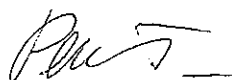

Penka Topuzova

QC Analyst:

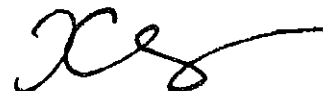

Yelena Khanina

Bulk Sample Summary Report

Report Date: 21-Aug-24

Client Name: City of Florence	Job Number: 2408713
Project Name: 923 GLADSTONE DEMO.	Project Number:

Client ID	AES ID	Location	Asbestos Mineral Percentage						Comments
			CH	AM	CR	AN	TR	AC	
007 Layer: 1	2408713-007A	SEE COC	ND	ND	ND	ND	ND	ND	Vinyl
007 Layer: 2	2408713-007A	SEE COC	ND	ND	ND	ND	ND	ND	Backing with glue
008 Layer: 1	2408713-008A	SEE COC	20	ND	ND	ND	ND	ND	Panel. Paint included as binder

Note: CH=chrysotile, AM=amosite, CR=crocidolite, AC=actinolite, TR=tremolite, AN=anthophyllite

For comments on the samples, see the individual analysis sheets.

ND = None Detected

Eurofins-Atlanta is accredited by NIST's National Voluntary Laboratory Accreditation Program (NVLAP) for Polarized Light Microscopy (PLM) analysis, Lab Code 102082-0. All analyses performed in accordance with EPA "Interim Method for the Determination of Asbestos in Bulk Insulation Samples" (EPA 600/M4-82-020), 1982 as found in 40 CFR, Part 763, Appendix E to Subpart E and "Method for the Determination of Asbestos in Bulk Building Materials" (EPA/600/R-93/116), 1993.

These test results apply only to those samples actually tested, as submitted by the client. All percentages are reported by visually estimated volume.

PLM is not consistently reliable in detecting small concentrations of asbestos in floor tiles and similar nonfriable materials, quantitative TEM is currently the only method that can be used to determine conclusive asbestos content. Interpretation and use of test results are the client's responsibility.

Laboratory liability is limited to the cost of analysis. This report must not be used to claim, and does not imply product certification, approval, or endorsement by NVLAP or any agency of the Federal Government.

This report must not be reproduced except in full without written approval of Eurofins-Atlanta

Microanalyst:



Penka Topuzova

QC Analyst:

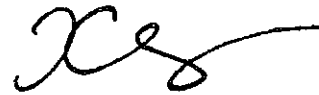

Yelena Khanina

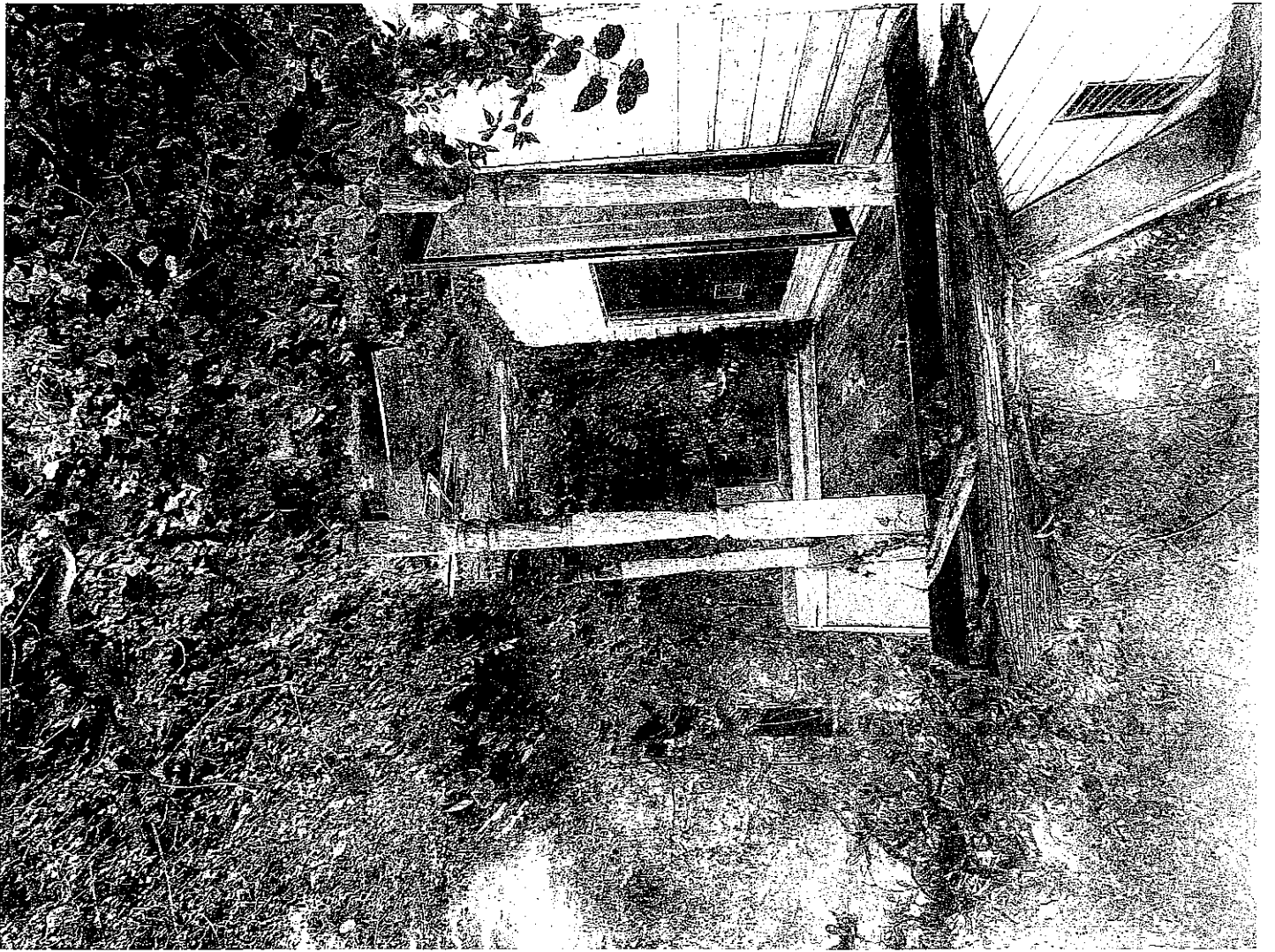

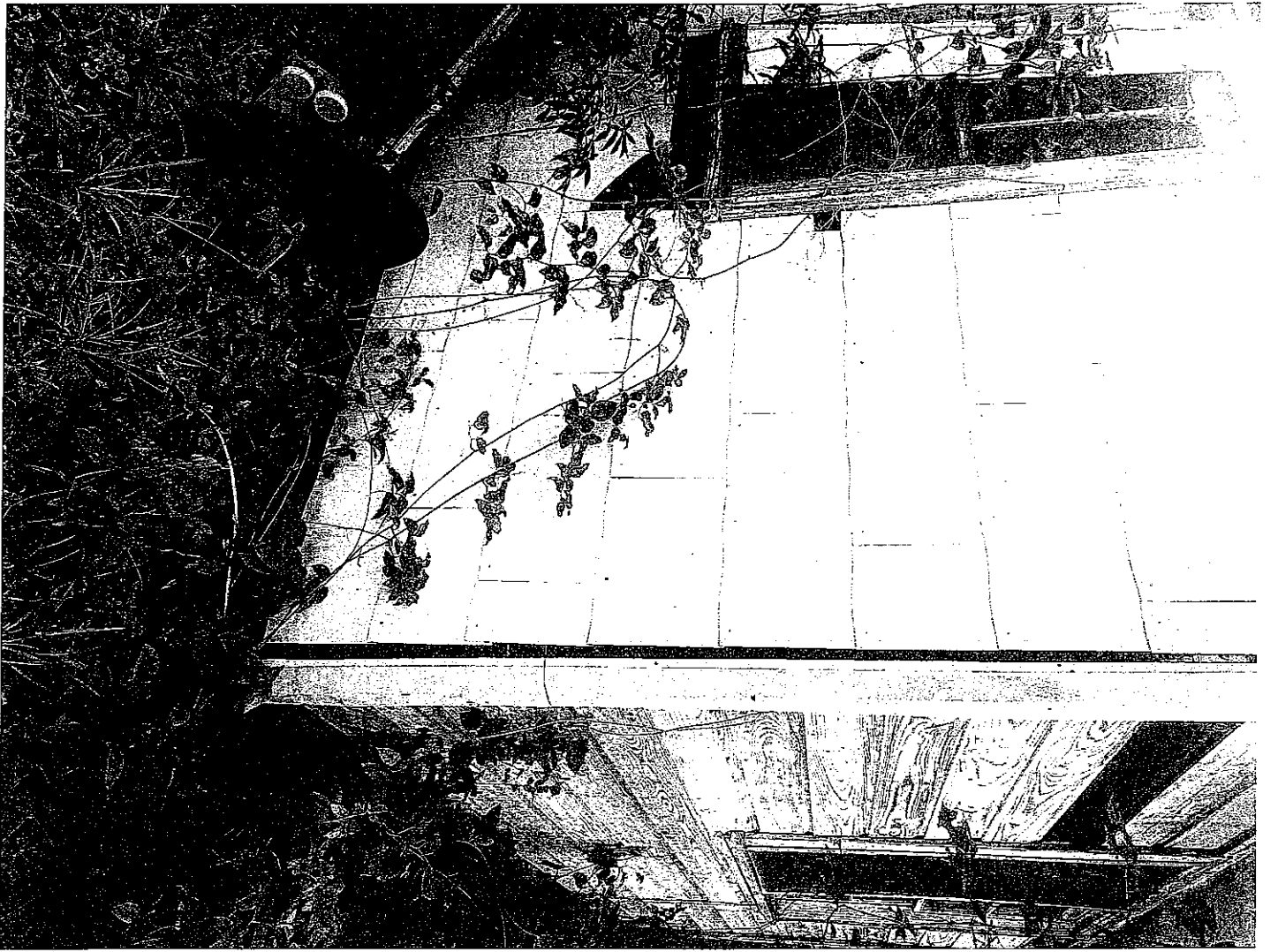











End of Report